

Retail Rate Sheet

Valid 1 October 2011 - 30 September 2012



| Description | Season | Departs - Returns | (NZ\$) Adult | (NZ\$) Child | Code |
|--|----------------------------------|-----------------------|--------------|--------------|-------|
| TSS Earnslaw and Walter Peak High Country Farm | | | | | |
| FROM QUEENSTOWN | | | | | |
| TSS Earnslaw Steamship Cruises | All Year* | 12.00noon – 1.30pm | 50.00 | 22.00 | RJ500 |
| Scenic cruise across Lake Wakatipu on board the vintage steamship TSS Earnslaw (passengers do not disembark at Walter Peak) | All Year* | 2.00pm – 3.30pm | 50.00 | 22.00 | |
| | All Year* | 4.00pm – 5.30pm | 50.00 | 22.00 | |
| | Oct – Apr | 10.00am – 11.30am | 50.00 | 22.00 | |
| | Nov – Mar | 6.00pm – 7.30pm | 50.00 | 22.00 | |
| Cafe style food and beverages available for purchase on board from the Promenade Cafe | Nov – Mar | 8.00pm – 10.00pm | 50.00 | 22.00 | |
| Other transportation charges (one-way) | Cruise to Walter Peak/Queenstown | | 30.00 | 15.00 | N/A |
| | Motorbike | | 25.00 | | |
| | Bicycle | | 5.00 | | |
| <i>*The TSS Earnslaw steamship will be on survey from 25 May – 29 June 2012</i> | | | | | |
| Walter Peak Farm Excursions | All Year* | 12.00noon – 3.30pm | 75.00 | 22.00 | RJ501 |
| TSS Earnslaw Cruise, farmyard tour, animal viewing/ demonstrations and morning or afternoon tea | All Year* | 2.00pm – 5.30pm | 75.00 | 22.00 | |
| | Oct – Apr | 10.00am – 1.30pm | 75.00 | 22.00 | |
| <i>*The TSS Earnslaw steamship will be on survey from 25 May – 29 June 2012 and during this period (and at other times as required) a launch will substitute</i> | | | | | |
| Walter Peak Farm and Barbecue Excursions | Oct – May* & Sep | 12.00noon – 3.30pm | 95.00 | 37.00 | RJ504 |
| TSS Earnslaw Cruise, farmyard tour, animal viewing/ demonstrations and barbecue lunch (bookings essential) | Oct – Apr | 10.00am – 1.30pm | 95.00 | 37.00 | |
| <i>*The TSS Earnslaw steamship will be on survey from 25 May – 29 June 2012 and during this period (and at other times as required) a launch will substitute</i> | | | | | |
| Walter Peak Heritage Excursions | Nov – Mar | 4.00pm – 7.30pm | 85.00 | N/A | RJ517 |
| Guided tour of TSS Earnslaw and Colonel's Homestead gardens, plus antipasto selection and local wine tasting (minimum age 18 years) | | | | | |
| Walter Peak Horse Trek Excursions | Oct – Apr | 10.00am – 1.30pm | 110.00 | 66.00 | RJ502 |
| TSS Earnslaw Cruise, horse trek (duration 40mins) and morning or afternoon tea (maximum weight 100kg; minimum age eight years; bookings essential) | Oct – Apr | 12.00noon – 3.30pm | 110.00 | 66.00 | |
| | Oct – Apr | 2.00pm – 5.30pm | 110.00 | 66.00 | |
| Walter Peak Evening Dining Carvery Buffet Excursions | Oct – May* | 6.00pm – 10.00pm | 115.00 | 57.50 | RJ505 |
| TSS Earnslaw Cruise, carvery buffet and farm demonstrations (bookings essential) | Aug – Sep | As locally advertised | 115.00 | 57.50 | |
| <i>*The TSS Earnslaw steamship will be on survey from 25 May – 29 June 2012 and during this period (and at other times as required) a launch will substitute</i> | | | | | |
| Walter Peak Evening Dining Homestead Roast Excursion | Oct – 15 Apr | 6.00pm – 10.00pm | 95.00 | 47.50 | RJ506 |
| TSS Earnslaw Cruise, three course table service meal and farm demonstrations (bookings essential) | | | | | |
| Walter Peak Guided Cycling | Oct – Apr | 10.00am – 5.30pm | 199.00 | 99.50 | RJ530 |
| TSS Earnslaw Cruise to Walter Peak, guided cycle Walter Peak/Mavora Lakes, plus lunch and afternoon tea (bike and helmet provided; minimum age 10 years; bookings essential) | | | | | |
| Walter Peak Independent Cycling (own bike) | All Year* | 12.00noon | 70.00 | 22.00 | RJ535 |
| TSS Earnslaw Cruise to Walter Peak and independent cycle on quiet back country road | Oct – Apr | 10.00am | 70.00 | 22.00 | |
| | Nov – Mar | 2.00pm | 70.00 | 22.00 | |
| <i>Return cruises depart Walter Peak: All Year 2.45pm and 4.45pm; Nov – Mar 6.45pm</i> | | | | | |
| <i>*The TSS Earnslaw will be on survey from 25 May – 29 June 2012 and during this period departures do not operate</i> | | | | | |

RRS 09/11(2)



TE ANAU, Lakefront Drive, Freephone 0800 65 65 01
MANAPOURI, Pearl Harbour, Freephone 0800 65 65 02

QUEENSTOWN, Steamer Wharf, Freephone 0800 65 65 03
info@realjourneys.co.nz, www.realjourneys.co.nz

| Description | Season | Departs - Returns | (NZ\$) (NZ\$) | | Code |
|---|--|-------------------------|---------------|--------|-------|
| | | | Adult | Child | |
| Milford Sound Daytime Nature Cruises | | | | | |
| FROM MILFORD | | | | | |
| Nature Cruises | Oct – Apr | 10.30am – 1.00pm | 85.00 | 22.00 | RJ200 |
| Milford Mariner/Milford Wanderer/MV Sinbad | Oct – Apr | 1.35pm – 3.50pm | 95.00 | 22.00 | |
| Leisurely cruise to the Tasman Sea with nature guide | Nov – Apr | 12.30pm – 3.00pm | 95.00 | 22.00 | |
| | Dec – Mar | 4.00pm – 6.15pm | 75.00 | 22.00 | |
| | Dec – 22 Apr | 10.40am – 12.55pm | 85.00 | 22.00 | |
| | Dec – 22 Apr | 1.25pm – 3.40pm | 95.00 | 22.00 | |
| | May – Sep | 12.55pm – 2.55pm | 95.00 | 22.00 | |
| Lunch options | Picnic Lunch | | 17.00 | 17.00 | |
| Sandwiches and snacks also available for purchase on board (lunch options must be pre-ordered) | Obento (must be pre-ordered no later than previous evening) | | 32.00 | 32.00 | |
| | Indian Lunch Box (1.35pm summer and 12.55pm winter only; must be pre-ordered no later than previous evening) | | 32.00 | 32.00 | |
| Flight One-way to Queenstown (duration 40mins) Available following Nature Cruises (weather dependent; bookings essential) | All Year | 1.00pm, 3.00pm & 3.30pm | 370.00 | 240.50 | RJ120 |
| | Oct – May | 11.00am | 370.00 | 240.50 | |
| | Oct – Apr | 4.30pm | 370.00 | 240.50 | |
| | Oct – 15 Apr | 1.30pm | 370.00 | 240.50 | |
| Milford Discovery Centre* Underwater observatory visit available with selected Nature and Overnight Cruises (extra cost) | All Year | Various Departures | 36.00 | 18.00 | RJ40 |
| <i>*As passengers return by water taxi later than scheduled cruise return, this option is not available for passengers travelling by our coach or plane</i> | | | | | |
| FROM TE ANAU | | | | | |
| Coach and Nature Cruise | Oct – Apr | 8.00am – 4.30pm | 165.00 | 82.50 | RJ208 |
| Luxury glass-roofed coach connects with Nature Cruises | Oct – Apr | 10.20am – 5.45pm | 175.00 | 87.50 | |
| | May – Sep | 9.50am – 4.45pm | 175.00 | 87.50 | |
| FROM QUEENSTOWN | | | | | |
| Coach and Nature Cruise | Oct – Apr | 7.30am – 8.00pm | 198.00 | 99.00 | RJ201 |
| Luxury glass-roofed coach connects with Nature Cruises | May – Sep | 6.55am – 7.45pm | 198.00 | 99.00 | |
| Coach, Nature Cruise and Flight | Oct – Apr | 7.30am – 5.10pm | 568.00 | 339.50 | RJ202 |
| Luxury glass-roofed coach connects with Nature Cruises followed by a spectacular return flight (weather dependent; bookings essential) | May – Sep | 6.55am – 4.10pm | 568.00 | 339.50 | |
| Flight and Nature Cruise | Oct – Apr | 12.30pm – 5.10pm | 455.00 | 296.00 | RJ219 |
| Spectacular return flight connects with Nature Cruises (weather dependent; bookings essential) | May – Sep | 12.00noon – 4.10pm | 430.00 | 279.50 | |
| Milford Sound Daytime Scenic Cruises | | | | | |
| FROM MILFORD | | | | | |
| Scenic Cruises | All Year | 11.00am – 12.40pm | 76.00 | 22.00 | RJ100 |
| Milford Sovereign/Milford Monarch/Milford Haven | All Year | 1.00pm – 2.40pm | 90.00 | 22.00 | |
| Cruise on board our luxury vessels with informative commentary | Oct – Apr | 9.00am – 10.40am | 68.00 | 22.00 | |
| | Nov – Apr | 12.00noon – 1.40pm | 80.00 | 22.00 | |
| | Nov – Apr | 2.00pm – 3.40pm | 76.00 | 22.00 | |
| | Nov – Apr | 3.00pm – 4.40pm | 68.00 | 22.00 | |
| Lunch options | Picnic Lunch | | 17.00 | 17.00 | |
| Sandwiches and snacks also available for purchase on board | International Buffet (11.00am, 12.00noon, 1.00pm only) | | 32.00 | 32.00 | |
| | Obento (must be pre-ordered no later than previous evening) | | 32.00 | 32.00 | |
| | Indian Lunch Box (must be pre-ordered no later than previous evening) | | 32.00 | 32.00 | |
| Flight One-way to Queenstown (duration 40mins) Available following Scenic Cruises (weather dependent; bookings essential) | All Year | 1.00pm, 3.00pm & 3.30pm | 370.00 | 240.50 | RJ120 |
| | Oct – May | 11.00am | 370.00 | 240.50 | |
| | Oct – Apr | 4.30pm | 370.00 | 240.50 | |
| | Oct – 15 Apr | 1.30pm | 370.00 | 240.50 | |
| FROM TE ANAU | | | | | |
| Coach and Scenic Cruise | All Year | 9.50am – 4.30pm | 165.00 | 82.50 | RJ108 |
| Luxury glass-roofed coach connects with Scenic Cruises | Oct – Apr | 8.00am – 4.30pm | 155.00 | 77.50 | |

| Description | Season | Departs - Returns | (NZ\$) Adult | (NZ\$) Child | Code | |
|---|--|---|--|---|---|-------|
| Milford Sound Daytime Scenic Cruises (continued) | | | | | | |
| FROM QUEENSTOWN | | | | | | |
| Coach and Scenic Cruise Luxury glass-roofed coach connects with Scenic Cruise | All Year Nov – Apr | 6.55am – 7.30pm / 7.45pm 7.30am – 8.00pm | 226.00 198.00 | 113.00 99.00 | RJ101 | |
| Coach, Scenic Cruise and Flight Luxury glass-roofed coach connects with Scenic Cruise followed by a spectacular return flight (weather dependent; bookings essential) | All Year Nov – Apr | 6.55am – 3.40pm 7.30am – 5.10pm | 596.00 568.00 | 353.50 339.50 | RJ102 | |
| Flight and Scenic Cruise Spectacular return flight connects with Scenic Cruises (weather dependent; bookings essential) | Oct – Apr Oct – 15 Apr Nov – 15 Apr 16 – 30 Apr May – Sep May – Sep | 10.00am – 1.40pm 8.00am – 11.40am 2.00pm – 5.40pm 12.00noon – 3.40pm 10.00am – 1.40pm 12.00noon – 3.40pm | 450.00 425.00 425.00 450.00 425.00 425.00 | 292.50 276.50 276.50 292.50 276.50 276.50 | RJ119 | |
| Milford Sound Fly-over | | | | | | |
| FROM QUEENSTOWN | | | | | | |
| Milford Sound Fly-over (duration 1hr 10/30mins) Spectacular scenic flight from Queenstown to Milford return (weather dependent; bookings essential) <i>Note: Real Journeys reserves the right to land at Milford Sound during Fly-over</i> | Oct – Apr Nov – 15 Apr May – Sep | 10.00am & 12.30pm 2.00pm 11.00am & 12.00noon | 350.00 350.00 350.00 | 227.50 227.50 227.50 | RJ125 | |
| Milford Sound Overnight Cruises | | | | | | |
| FROM MILFORD | | | | | | |
| Overnight Cruises Milford Mariner – Twin cabins with ensuite bathrooms, meals, licensed bar, nature guide and activities (sleeps 60) | Oct & Apr Nov – Mar 1 – 19 May & Sep | (Day 1) (Day 2) 4.30pm – 9.15am 4.30pm – 9.15am 4.30pm – 10.15am | Twin-share Single Quad-share* Twin-share Single Twin-share Single Quad-share* | 347.00 606.00 182.00 495.00 866.00 347.00 606.00 182.00 325.00 569.00 260.00 228.00 399.00 182.00 91.00 91.00 162.50 130.00 114.00 91.00 | 173.50 247.50 173.50 162.50 114.00 91.00 | RJ250 |
| Overnight Cruises Milford Wanderer – Twin cabins and two quad-share compartments, shared bathrooms, meals, licensed bar, nature guide and activities (sleeps 28 twin, 8 quad) | Nov – Mar Apr | 4.30pm – 9.30am 4.30pm – 9.30am | Twin-share Single Quad-share* Twin-share Single Quad-share* | 325.00 569.00 260.00 228.00 399.00 182.00 | 162.50 130.00 114.00 91.00 | RJ270 |
| <i>*During October, May and September limited quad-share accommodation is available on board the Milford Mariner; November – April on board Milford Wanderer</i> | | | | | | |
| Flight One-way to Queenstown (duration 40mins) Available following Overnight Cruises (weather dependent; bookings essential) | All Year Oct – May Oct – Apr Oct – 15 Apr | 1.00pm, 3.00pm & 3.30pm 11.00am 4.30pm 1.30pm | 370.00 370.00 370.00 370.00 | 240.50 240.50 240.50 240.50 | RJ120 | |
| FROM TE ANAU | | | | | | |
| Coach and Overnight Cruise Luxury coach connects with Overnight Cruises | | (Day 1) (Day 2) | | | | |
| Milford Mariner | Oct, Apr – 19 May* & Sep* Nov – Mar | 12.45pm – 12.30pm 12.45pm – 12.30pm | Twin-share Single Quad-share** Twin-share Single | 403.00 662.00 238.00 575.00 946.00 | 201.50 119.00 287.50 | RJ258 |
| Milford Wanderer | Nov – Mar Apr | 12.45pm – 12.30pm 12.45pm – 12.30pm | Twin-share Single Quad-share** Twin-share Single Quad-share** | 405.00 649.00 340.00 284.00 455.00 238.00 | 202.50 170.00 142.00 119.00 | RJ278 |
| <i>*May and September coach connections depart Te Anau Monday, Wednesday, Friday only</i> | | | | | | |
| <i>**During October, May and September limited quad-share accommodation is available on board the Milford Mariner; November – April on board Milford Wanderer</i> | | | | | | |
| FROM QUEENSTOWN | | | | | | |
| Coach and Overnight Cruise Luxury coach connects with Overnight Cruises | | (Day 1) (Day 2) | | | | |
| Milford Mariner | Oct, Apr – 19 May* & Sep* Nov – Mar | 8.30am – 3.30pm 8.30am – 3.30pm | Twin-share Single Quad-share** Twin-share Single | 442.00 701.00 277.00 631.00 1002.00 | 221.00 138.50 315.50 | RJ251 |
| Milford Wanderer | Nov – Mar Apr | 8.30am – 3.30pm 8.30am – 3.30pm | Twin-share Single Quad-share** Twin-share Single Quad-share** | 461.00 705.00 396.00 323.00 494.00 277.00 | 230.50 198.00 161.50 138.50 | RJ271 |
| <i>*May and September coach connections depart Queenstown Monday, Wednesday, Friday only</i> | | | | | | |
| <i>**During October, May and September limited quad-share accommodation is available on board the Milford Mariner; November – April on board Milford Wanderer</i> | | | | | | |

| Description | Season | Departs - Returns | (NZ\$) (NZ\$) | | Code |
|--|--|------------------------|---------------|---------|--------|
| | | | Adult | Child | |
| Doubtful Sound Daytime Wilderness Cruises | | | | | |
| FROM MANAPOURI | | | | | |
| Wilderness Cruises | Oct | 9.45am – 5.15pm | 235.00 | 65.00 | RJ300 |
| Patea Explorer | Nov – Mar | 9.30am – 5.30pm | 265.00 | 65.00 | RJ300 |
| Lake Manapouri cruise, visit to Manapouri Underground Power Station, coach over Wilmot Pass and three-hour cruise of Doubtful Sound | Apr | 9.30am – 5.30pm | 235.00 | 65.00 | RJ300 |
| | 27 Dec – Feb* | 7.00am – 2.00pm | 235.00 | 65.00 | RJ320 |
| | May – Sep | 9.45am – 5.15pm | 198.00 | 65.00 | RJ300 |
| | Other departures as locally advertised | | | | |
| Lunch options (must be pre-ordered) | Deluxe Picnic Lunch | | 25.00 | 25.00 | |
| Sandwiches and snacks also available for purchase on board | Picnic Lunch | | 17.00 | 17.00 | |
| | Indian Lunch Box | | 32.00 | 32.00 | |
| | Asian Lunch Box | | 17.00 | 17.00 | |
| *Access to the power station is not available and may not always be possible with other departures | | | | | |
| FROM TE ANAU | | | | | |
| Coach and Wilderness Cruise | Oct | 8.45am – 6.00pm | 250.00 | 72.50 | RJ308 |
| Coach connects with Wilderness Cruises | Nov – Mar | 8.30am – 6.15pm | 280.00 | 72.50 | RJ308 |
| | Apr | 8.30am – 6.15pm | 250.00 | 72.50 | RJ308 |
| | 27 Dec – Feb* | 6.30am – 2.45pm | 250.00 | 72.50 | RJ328 |
| | May – Sep | 8.45am – 6.00pm | 213.00 | 72.50 | RJ308 |
| | Other departures as locally advertised | | | | |
| *Access to the power station is not available and may not always be possible with other departures | | | | | |
| FROM QUEENSTOWN | | | | | |
| Coach and Wilderness Cruise | Oct & Apr | 6.55am – 7.45pm | 268.00 | 134.00 | RJ301 |
| Coach connects with Wilderness Cruise | Nov – Mar* | 6.55am – 7.30pm | 298.00 | 149.00 | RJ321 |
| | May – Sep | 6.55am – 7.45pm | 235.00 | 117.50 | RJ301 |
| *Access to the power station is not available and may not always be possible with other departures | | | | | |
| Doubtful Sound Overnight Cruises | | | | | |
| FROM MANAPOURI | | | | | |
| Overnight Cruises | | (Day 1) (Day 2) | | | |
| Fiordland Navigator | Oct, Apr – 19 May | 12.00noon*/12.30pm – | Twin-share | 473.00 | 236.50 |
| Twin-share private cabins/ensuite bathrooms, or quad-share bunk style compartments (occasionally unisex)/shared bathrooms, meals, licensed bar, nature guide and activities (sleeps 70) (power station visit not included) | & 20 – 30 Sep | 12.00noon | Single | 827.00 | |
| | Nov – Jan & Mar | 12.30pm – 12.00noon | Quad-share | 263.00 | 131.00 |
| | | | Twin-share | 675.00 | 337.50 |
| | | | Single | 1181.00 | |
| | Feb | 12.30pm – 12.00noon | Quad-share | 375.00 | 187.50 |
| | | | Twin-share | 795.00 | 397.50 |
| | | | Single | 1391.00 | |
| | | | Quad-share | 395.00 | 197.50 |
| Lunch options (day 1 – must be pre-ordered) | Deluxe Picnic Lunch | | 25.00 | 25.00 | |
| | Picnic Lunch | | 17.00 | 17.00 | |
| *During 1 – 19 May and 20 – 30 September departs at 12.00noon; October and April departs at 12.30pm | | | | | |
| FROM TE ANAU | | | | | |
| Coach and Overnight Cruise | | (Day 1) (Day 2) | | | |
| Fiordland Navigator | Oct, Apr – 19 May | 11.00am*/11.30am – | Twin-share | 484.00 | 242.00 |
| Coach connects with Overnight Cruise | & 20 – 30 Sep | 12.45pm | Single | 838.00 | |
| | Nov – Jan & Mar | 11.30am – 12.45pm | Quad-share | 274.00 | 137.00 |
| | | | Twin-share | 690.00 | 345.00 |
| | | | Single | 1196.00 | |
| | Feb | 11.30am – 12.45pm | Quad-share | 390.00 | 195.00 |
| | | | Twin-share | 810.00 | 405.00 |
| | | | Single | 1406.00 | |
| | | | Quad-share | 410.00 | 205.00 |
| *During 1 – 19 May and 20 – 30 September departs at 11.00am; October and April departs at 11.30am | | | | | |
| FROM QUEENSTOWN | | | | | |
| Coach and Overnight Cruise | | (Day 1) (Day 2) | | | |
| Fiordland Navigator | Oct, Apr – 19 May* | 8.30am – 3.15pm/3.30pm | Twin-share | 512.00 | 256.00 |
| Luxury coach connects with Overnight Cruise | & 20 – 30 Sep* | | Single | 866.00 | |
| | Nov – Jan & Mar | 8.30am – 3.30pm | Quad-share | 302.00 | 151.00 |
| | | | Twin-share | 731.00 | 365.50 |
| | | | Single | 1237.00 | |
| | Feb | 8.30am – 3.30pm | Quad-share | 431.00 | 215.50 |
| | | | Twin-share | 851.00 | 425.50 |
| | | | Single | 1447.00 | |
| | | | Quad-share | 451.00 | 225.50 |
| *May and September coach connections depart Queenstown Monday, Wednesday, Friday only | | | | | |

| Description | Season | Departs - Returns | (NZ\$) Adult | (NZ\$) Child | Code |
|---|--|--|--|--|-------------------------|
| Manapouri Underground Power Station | | | | | |
| FROM MANAPOURI | | | | | |
| Manapouri Underground Power Station* Lake Manapouri cruise and power station visit Lunch options (must be pre-ordered) | Oct – Apr Deluxe Picnic Lunch Picnic Lunch Ask about our Indian and Asian Lunch Box options | 12.30pm – 3.45pm / 4.45pm | 70.00 25.00 17.00 | 22.00 25.00 17.00 | RJ313 |
| *Access to the power station may not always be possible and Real Journeys reserves the right to re-schedule the excursion | | | | | |
| FROM TE ANAU | | | | | |
| Coach and Manapouri Underground Power Station* | Oct – Apr | 11.30am – 4.30pm / 5.30pm | 85.00 | 29.50 | RJ314 |
| *Access to the power station may not always be possible and Real Journeys reserves the right to re-schedule the excursion | | | | | |
| Te Anau Glowworm Caves | | | | | |
| FROM TE ANAU | | | | | |
| Te Anau Glowworm Caves Lake Te Anau cruise and glowworm caves visit with nature guide | All Year All Year Oct – 15 Apr Nov – Apr Nov & 16 Jan – Feb* 27 Dec – 15 Jan* | 2.00pm – 4.15pm 7.00pm – 9.15pm 8.15pm – 10.30pm 5.45pm – 8.00pm 9.00am – 11.15am 10.15am – 12.30pm | 70.00 70.00 70.00 70.00 70.00 70.00 | 22.00 22.00 22.00 22.00 22.00 22.00 | RJ400 |
| *Morning departure times may vary, please enquire | | | | | |
| Milford Track Day Walks and Lake Te Anau Transfers | | | | | |
| FROM TE ANAU | | | | | |
| Milford Track Day Walk Lake Te Anau cruise, day walk on Milford Track with nature guide (includes coach transfer and lunch; minimum age 10 years) | Nov – 18 Apr | 9.30am – 6.00pm | 195.00 | 127.00 | RJ410 |
| FROM QUEENSTOWN | | | | | |
| Coach and Milford Track Day Walk | Nov – 18 Apr | 6.55am – 7.45pm / 8.00pm | 295.00 | 192.00 | RJ411 |
| FROM TE ANAU DOWNS | | | | | |
| Lake Te Anau Transfers (duration 1hr) One-way cruise to Glade Wharf for Milford Track walkers Return cruise to Glade Wharf | Nov – 18 Apr 25 Oct – 23 Apr Nov – 18 Apr | 10.30am 2.00pm 10.30am – 5.30pm | 75.00 75.00 115.00 | 22.00 22.00 44.00 | RJ415 RJ415 RJ412 |

Booking Conditions

• Check in 20 minutes prior to departure times listed (exception Walter Peak Guided Cycling check in 1 hour prior to departure; Walter Peak Independent Cycling check in 30 mins prior to departure) • Reservations are recommended for all excursions • If cancelling or amending a retail booking, a refund will only be granted when Real Journeys receives notification 24 hours prior to departure • Child (5 – 14 years) rates as listed and infants (0 – 4 years) carried free of charge. (Exceptions: Milford Sound and Doubtful Sound Overnight Cruises twin-share infants (0 – 12 months) carried free of charge (does not apply to Milford Wanderer – not suitable for infants) and 1 – 4 years charged at child rate; quad-share infants (0 – 4 years) not carried. Milford Sound Flightseeing child (4 – 14 years) rates as listed and infants (0 – 3 years) carried free of charge where infant sits on parent's knee, otherwise child rate applies) • Real Journeys reserves the right to amend timetables, cancel departures, substitute plant or equipment and alter ticket prices at any time.

Fiordland Wilderness Experiences

| Description | Season | Departs - Returns | (NZ\$) Adult | (NZ\$) Child | Code |
|--|---|--|-------------------------------------|--------------------------|-------|
| Milford Sound Sea Kayaking | | | | | |
| FROM MILFORD | | | | | |
| Milford Sound Sea Kayaking Small group kayaking with an experienced guide (minimum age 16 years) Lunch option (must be pre-ordered) | Oct – Mar Apr 20 Aug* – Sep Picnic Lunch | 8.30am – 3.00pm 9.00am – 3.00pm 9.30am – 3.00pm | 145.00 145.00 145.00 17.00 | N/A N/A N/A N/A | RJ700 |
| FROM TE ANAU | | | | | |
| Coach and Milford Sound Sea Kayaking | Oct – Mar Apr 20 Aug* – Sep | 6.30am – 6.00pm 7.00am – 6.00pm 7.30am – 6.00pm | 175.00 175.00 175.00 | N/A N/A N/A | RJ708 |
| *From 20 – 31 August trips depart Tuesday, Thursday and Saturday only | | | | | |
| Doubtful Sound Sea Kayaking | | | | | |
| FROM MANAPOURI | | | | | |
| Doubtful Sound Sea Kayaking (2 days) Small group kayaking and overnight camping with an experienced guide (minimum age 16 years) Doubtful Sound Sea Kayaking (3 – 5 days) | 11 Oct* – Apr* | (Day 1) (Day 2) 6.45am – 5.30pm Regular departures, please enquire | 399.00 | N/A | RJ720 |
| FROM TE ANAU | | | | | |
| Coach and Doubtful Sound Sea Kayaking | 11 Oct* – Apr* | (Day 1) (Day 2) 6.15am – 6.00pm | 399.00 | N/A | RJ728 |
| *From 11 October – 14 November and April trips depart Tuesday, Thursday, Saturday only | | | | | |



Booking Conditions

• Reservations are essential • No refund is given if less than 24 hours (Milford Sound) or 48 hours (Doubtful Sound) notice is received prior to departures • Fiordland Wilderness Experiences reserves the right to amend timetables and alter ticket prices at any time • Note: Coach and Sea Kayaking excursions - cruise may be substituted for kayaking if weather is not suitable. **Fiordland Wilderness Experiences is owned by Real Journeys Ltd**

| Description | Season | Departs - Arrives/Returns | (NZ\$) Adult | (NZ\$) Child | Code |
|---|--|--------------------------------------|-----------------|--------------|--------|
| Stewart Island Ferry Services | | | | | |
| Ferry Services - Bluff to Stewart Island | All Year | 9.30am – 10.30am | 69.00 | 34.50 | |
| Foveaux Express/Southern Express | Oct – May & Sep | 5.00pm – 6.00pm | 69.00 | 34.50 | |
| Express catamaran crossing of Foveaux Strait | Oct – Apr | 11.00am – 12.00noon | 69.00 | 34.50 | RJ5500 |
| <i>Luggage limited to two bags per person (one stowed and one small carry-on - extra goods by arrangement); secure parking available (extra cost)</i> | Jun – Aug | 4.30pm – 5.30pm | 69.00 | 34.50 | |
| | 26 Dec – 15 Jan | 8.00am – 9.00am | 69.00 | 34.50 | |
| | Other departures as locally advertised | | | | |
| Ferry Services - Stewart Island to Bluff | All Year | 8.00am – 9.00am | 69.00 | 34.50 | |
| Foveaux Express/Southern Express | Oct – May & Sep | 3.30pm – 4.30pm | 69.00 | 34.50 | |
| Express catamaran crossing of Foveaux Strait | Oct – Mar | 6.00pm – 7.00pm | 69.00 | 34.50 | RJ5510 |
| <i>Luggage limited to two bags per person (one stowed and one small carry-on - extra goods by arrangement)</i> | Apr | 5.00pm – 6.00pm | 69.00 | 34.50 | |
| | Jun – Aug | 3.00pm – 4.00pm | 69.00 | 34.50 | |
| | 26 Dec – 15 Jan | 9.30am – 10.30am | 69.00 | 34.50 | |
| | Other departures as locally advertised | | | | |
| Coach, Ferry and Flight Connections | | | | | |
| Coach Connections | | | | | |
| Invercargill – Bluff (duration 30mins) | All Year | Pick-up 1hr prior to ferry departure | 22.00 | 11.00 | RJ5506 |
| Bluff – Invercargill (duration 30mins) | All Year | Drop-off 1hr after ferry arrival | 22.00 | 11.00 | RJ5516 |
| <i>Pick-up / drop-off Invercargill i-SITE; luggage limited to two bags per person (one stowed and one small carry-on)</i> | | | | | |
| Coach and Stewart Island Ferry | | | | | |
| Invercargill – Stewart Island | All Year | Pick-up 1hr prior to ferry departure | 91.00 | 45.50 | RJ5505 |
| Stewart Island – Invercargill | All Year | Drop-off 1hr after ferry arrival | 91.00 | 45.50 | RJ5515 |
| <i>Pick-up / drop-off Invercargill i-SITE</i> | | | | | |
| Te Anau – Stewart Island | Nov – Apr | 7.15am – 12.00noon | 138.00 | 69.00 | RJ5508 |
| Stewart Island – Te Anau | Nov – Apr | 8.00am – 1.00pm | 138.00 | 69.00 | RJ5518 |
| <i>Pick-up / drop-off Real Journeys Visitor Centre</i> | | | | | |
| Queenstown – Stewart Island | Nov – Apr | 7.00am – 12.00noon | 138.00 | 69.00 | RJ5501 |
| Stewart Island – Queenstown | Nov – Apr | 8.00am – 2.00pm | 138.00 | 69.00 | RJ5511 |
| <i>Pick-up / drop-off Real Journeys Visitor Centre</i> | | | | | |
| <i>Luggage limited to two bags per person (one stowed and one small carry-on - extra goods by arrangement)</i> | | | | | |
| Flight and Stewart Island Ferry | All Year | Regular Departures | 201.00 | 115.50 | N/A |
| Includes one-way flight, one-way ferry and coach connection Invercargill Airport/Bluff (<i>luggage limit 15kg</i>) | | | | | |
| Stewart Island Cruises and Tours | | | | | |
| Paterson Inlet Cruises | Oct – Apr | 12.45pm – 3.15pm / 3.30pm | 85.00 | 22.00 | RJ5590 |
| Cruise of Paterson Inlet and visit to Ulva Island bird sanctuary | Other departures as locally advertised | | | | |
| Lunch option (must be pre-ordered) | Picnic Lunch | | 17.00 | 17.00 | |
| Marine Nature Cruises | Nov – Mar | 12.00noon – 2.30pm | 85.00 | 42.50 | RJ5585 |
| Cruise of coastline and Titi Islands, plus underwater viewing from semi-submersible | | | | | |
| Lunch option (must be pre-ordered) | Picnic Lunch | | 17.00 | 17.00 | |
| Village and Bays Tours | All Year | 11.00am – 12.30pm | 45.00 | 22.00 | |
| Mini-bus tour of Oban and surrounding bays with informative commentary by local guide | All Year | 1.00pm – 2.30pm | 45.00 | 22.00 | RJ5550 |
| | Nov – Apr | 4.00pm – 5.30pm | 45.00 | 22.00 | |
| | Other departures as locally advertised | | | | |
| Guided Walks | Nov – Mar | 6.00pm – 8.00pm | 50.00 | 50.00 | RJ5580 |
| Walk with nature guide (minimum age 14 years) | Other departures as locally advertised | | | | |
| Stewart Island Rentals | | | | | |
| Rental Services | Mountain Bikes | 1hr, 2hrs, 4hrs & 8hrs | 19.00 – 39.00 | | |
| Quality mountain bikes, motor scooters and cars available for hire (valid driver's licence required for motor scooters and cars; longer hire periods available, please enquire) | Motor Scooters | 1hr, 2hrs, 4hrs & 8hrs | 40.00 – 70.00 | | RJ5560 |
| | Small Car | 4hrs & 8 – 24hrs | 80.00 – 120.00 | | |
| | Large Car | 4hrs & 8 – 24hrs | 100.00 – 140.00 | | |

Booking Conditions

• Check in 30 minutes prior to ferry departures (check in closes off 10 minutes prior); check in 20 minutes prior to all other cruise and tour departures • All excursions are weather/sea conditions dependent • Reservations are recommended for all excursions • If cancelling or amending a retail booking, a refund will only be granted when Stewart Island Experience is notified 24 hours prior to departure • Child (5 – 14 years) rates as listed and infants (0 – 4 years) carried free of charge • Stewart Island Experience reserves the right to amend timetables, cancel departures, substitute plant or equipment and alter ticket prices. **Stewart Island Experience is owned by Real Journeys Ltd**



STEWART ISLAND COMBO – SAVE \$25!

When you buy a return Stewart Island ferry trip PLUS a Paterson Inlet Cruise (or Marine Nature Cruise)

Now only \$198 adult \$81 child

COMBO ADD-ONS – buy any of the following trips and SAVE MORE \$\$\$

- Village and Bays Tour now only \$40 adult (save \$5) \$19.50 child (save \$2.50)
- Guided Walk now only \$45 adult/child (save \$5)

BOOKING CONDITIONS – Valid 1/10/11 – 30/4/12 (Guided Walks and Marine Nature Cruises available 1/11/11 – 31/3/12). Excursions (including add-ons) must be purchased together for discounts to apply. Cannot be used in conjunction with any other special or discount.

| Description | Season | (NZ\$) Room Rate | Code |
|---|-----------------------|---------------------|--------|
| Stewart Island Lodge | | | |
| Stewart Island Lodge Secluded, up-market bed and breakfast accommodation nestled in native bush. Five twin or king rooms with ensuite bathrooms and ocean views. Includes transfers from wharf or Stewart Island Flights depot, hosted pre-dinner drink and appetisers, plus cooked or continental breakfast <i>Note: Lodge is closed from June – August</i> | Nov – Mar | 390.00 | RJ5700 |
| | Oct , Apr – May & Sep | 290.00 | |
| Booking Conditions | | | |

- Check in 12.00noon; check out 10.00am (late check-out by arrangement)
- Booking is only confirmed when Stewart Island Lodge receives guest names and full payment
- Guests to reconfirm 48 hours prior to arrival
- If cancelling or amending a booking, a full refund will only be granted when Stewart Island Lodge receives notification 30 days prior to intended arrival. **Stewart Island Lodge is owned by Real Journeys Ltd**

STEWART ISLAND, 14 Nichol Road, Freephone 0800 65 65 01 (Reservations), Tel 03 219 1085 (Lodge direct),
info@stewartislandlodge.co.nz, www.stewartislandlodge.co.nz

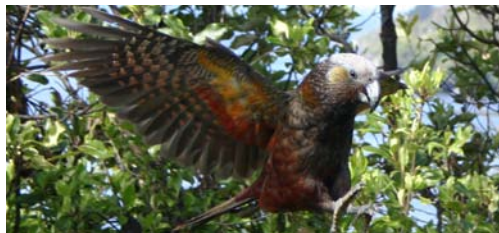

| Description | Season | Departs - Returns | (NZ\$) Adult | (NZ\$) Child |
|---|-----------------------------------|-------------------------------------|------------------|------------------|
| Queenstown Rafting | | | | |
| FROM QUEENSTOWN | | | | |
| Shotover River Rafting Shotover River rafting trip, plus coach transfer to Skippers Canyon | 16 Sep – May | 8.15am – 12.45pm 1.15pm – 5.15pm | 195.00 195.00 | 195.00 195.00 |
| Shotover River Heli-rafting Shotover River rafting trip, plus helicopter flight to Skippers Canyon | All Year | 8.15am – 12.45pm 1.15pm – 5.15pm | 279.00 279.00 | 279.00 279.00 |
| Kawarau River Rafting Kawarau River rafting trip, plus coach transfer to Gibbston Valley | All Year | 8.15am – 12.45pm 1.15pm – 5.15pm | 195.00 195.00 | 195.00 195.00 |
| Kawarau River Heli-rafting Kawarau River rafting trip, plus helicopter flight to Gibbston Valley | All Year | 8.15am – 12.45pm 1.15pm – 5.15pm | 279.00 279.00 | 279.00 279.00 |
| Landsborough Wilderness Experience Landsborough River three-day experience with two overnight camps/meals, plus coach/flight transfers | 18 Nov – Mar (departs Fridays) | (Day 1) (Day 3) 8.00am – 7.00pm | 1495.00 | 1495.00 |
| Combination Rafting Packages Contact either Queenstown Rafting or Real Journeys Visitor Centres for details on adventure packages available | | | | |
| Booking Conditions | | | | |

Note: Participation in rafting activities involves a degree of risk and the rafting operator cannot absolutely guarantee participants' safety. Participants need to listen carefully to our guide's instructions. We reserve the right to cancel trips or substitute another river or section of river for safety reasons.

- Check in 20 minutes prior to departure times listed
- Reservations are recommended for all excursions
- If cancelling or amending a retail booking, a refund will only be granted when Queenstown Rafting receives notification 24 hours prior to departure
- Minimum age 13 years (Kawarau and Shotover River Rafting); 15 years (Landsborough Wilderness Experience)
- Rafting is suitable for water competent people of moderate fitness
- All rafting trips include expert guide, comprehensive briefing, safety equipment and rafting clothing
- Shotover and Kawarau River Rafting trips operate with a minimum of eight people; Heli-rafting options operate with a minimum of six people; Landsborough Wilderness Experience operates with a minimum of four people
- All rafting trips are weather, river level and/or water temperature dependent
- Queenstown Rafting reserves the right to amend timetables, cancel departures, substitute plant or equipment and alter ticket prices at any time.

Queenstown Rafting is a joint venture subsidiary of Real Journeys Ltd

QUEENSTOWN, 35 Shotover Street, Freephone 0800 RAFTING (723 8464) info@queenstownrafting.co.nz, www.rafting.co.nz

Queenstown, Fiordland and Stewart Island Map



Ask about our
20% multi-purchase REWARD
 Buy 2 or more different
 excursions and SAVE 20%
 off all lower priced!

Get 20% off all your lower priced excursions when you buy 2 or more at the same time. Choose from our exciting Queenstown, Fiordland and Stewart Island options:

- REAL JOURNEYS** • Milford Sound (incl Daytime and Overnight Cruises; Coach and Flight Connections)
- Doubtful Sound (incl Daytime and Overnight Cruises; Coach Connections) • Discovery Cruises
- Manapouri Underground Power Station • Te Anau Glowworm Caves
- Milford Track (incl Guided Day Walks; Track Transfers; Coach Connections)
- TSS Earnslaw/Walter Peak (incl Cruises; Farm Tours; BBQ Lunches; Horse Treks; Cycling; Evening Dining)

STEWART ISLAND EXPERIENCE • Ferry Services (incl Coach Connections), Paterson Inlet Cruises; Village and Bays Tours; Guided Walks and Marine Nature Cruises

FIORDLAND WILDERNESS EXPERIENCES • Milford and Doubtful Sounds Kayaking (incl Coach)

BOOKING CONDITIONS - Excursions must be different, booked per person and at the same time. Adult and child rates eligible. Flights, Coach Connections and Track Transfers are not considered separate excursions. Return Stewart Island Ferry does not count as two excursions. Lunches, Helicopter Flights, Milford Deep, Queenstown Rafting, Stewart Island Flights, Stewart Island Rental Services and Stewart Island Lodge are not eligible. Booking refund requires notification 24hrs prior to first excursion departure. Cannot be used in conjunction with any other special offers or discounts. Valid 1/10/11 - 30/9/12.